Seward Highway
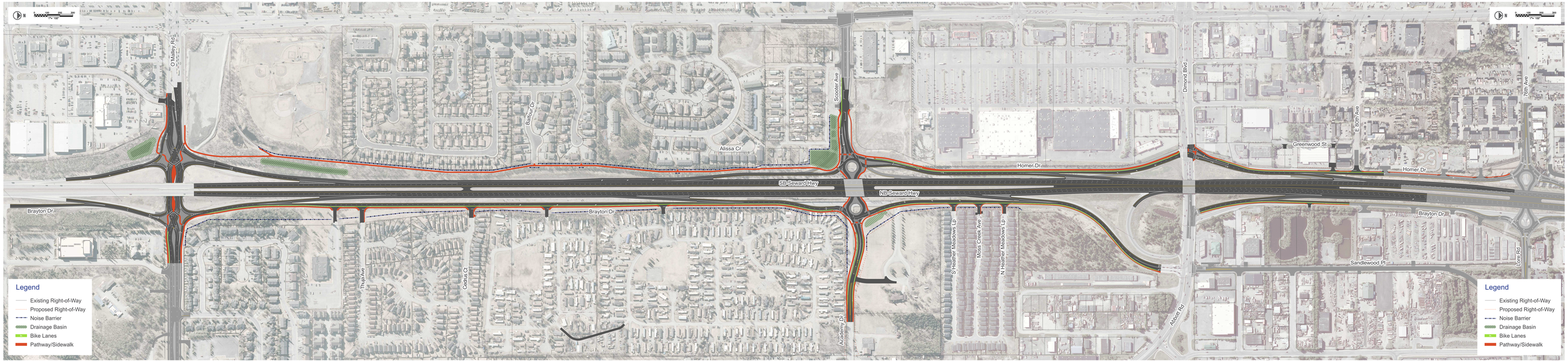
O'Malley Road to Dimond Boulevard